

Use the PC Access “Getting Started Guide” included with your PC Access Software and follow the instructions on pages 1-14 to properly install your software and perform the Basic Setup.

Once you have completed the Basic Setup (on the bottom of page 14) you will need to go through these steps to make your PC Access Software work with the GBRAR MLS server:

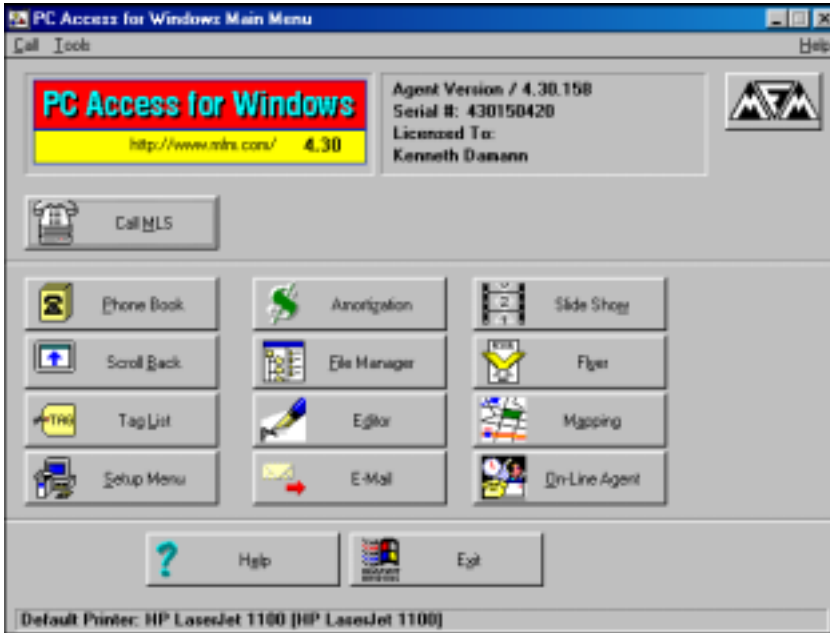

Step 1: Go to the “PC Access for Windows Main Menu” screen.

Click on the “Setup Menu” Button in the lower left-hand corner.

This will take you to the “Setup Assistant” Screen.

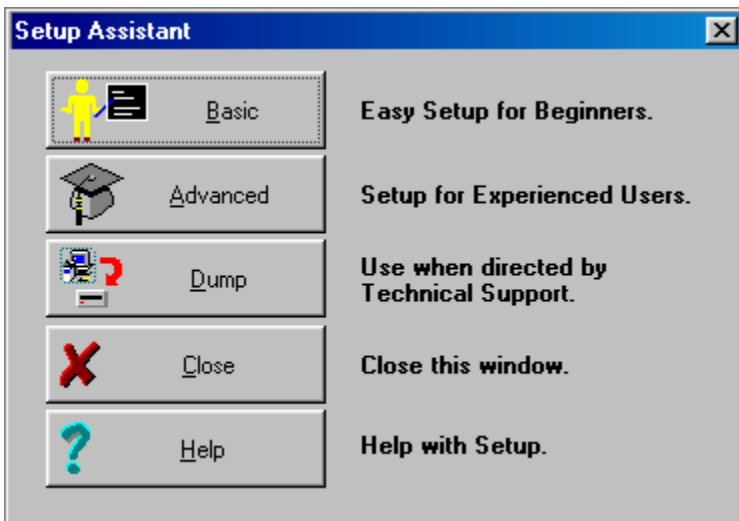

Step 2: On the “Setup Assistant” screen, click on the button labeled “Advanced.”

This will take you to the “Advanced Setup Menu” Screen.

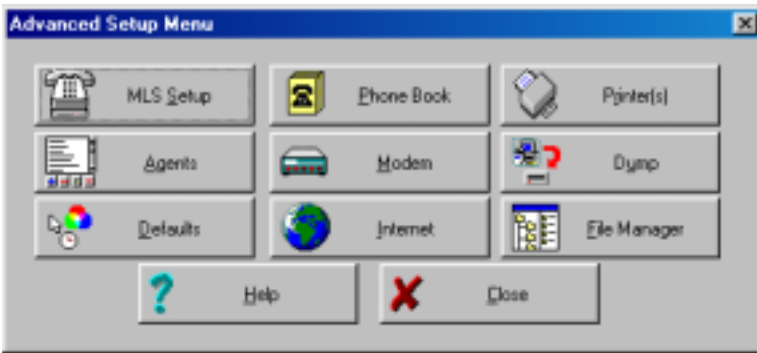

Step 3: On the “Advanced Setup Menu” Screen, click on the “MLS Setup Button”

This will take you to the “MLS Setup” Screen.

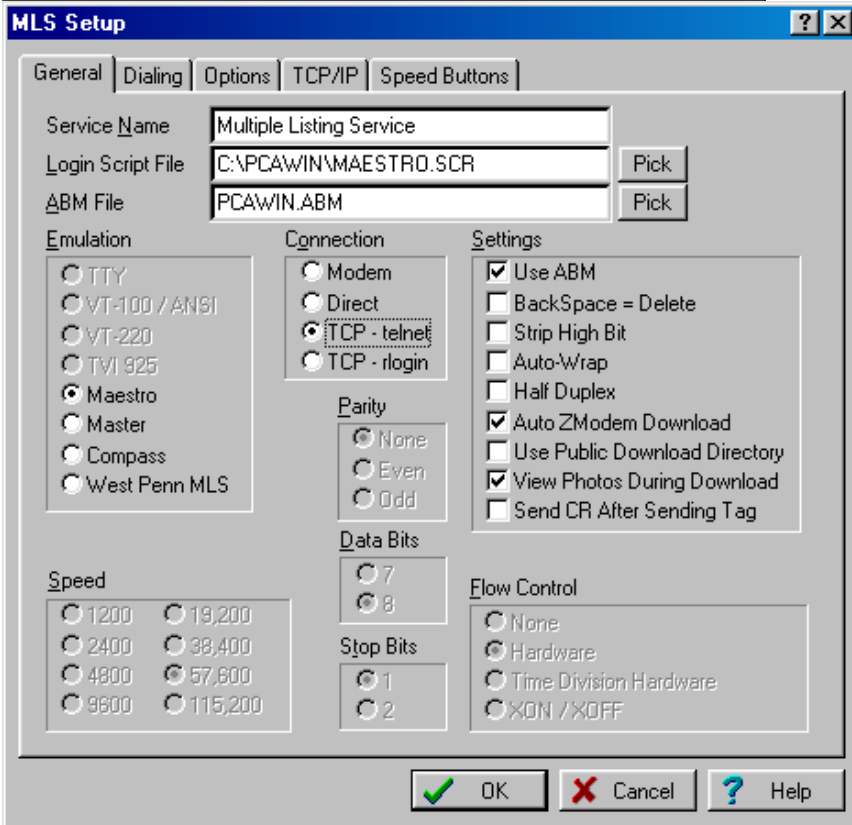

Step 4: On the “MLS Setup” Screen, verify that the settings are as follows:

- Login Script File = MAESTRO.SCR**
- ABM File = PCAWIN.ABM**
- Emulation = Maestro**
- Connection = TCP-telnet**
- Settings = Put Checks next to:**
 - Use ABM
 - Auto Zmodem Download
 - View Photos During Download

Once you have verified these settings, click on the “TCP/IP” Tab at the top of this screen.

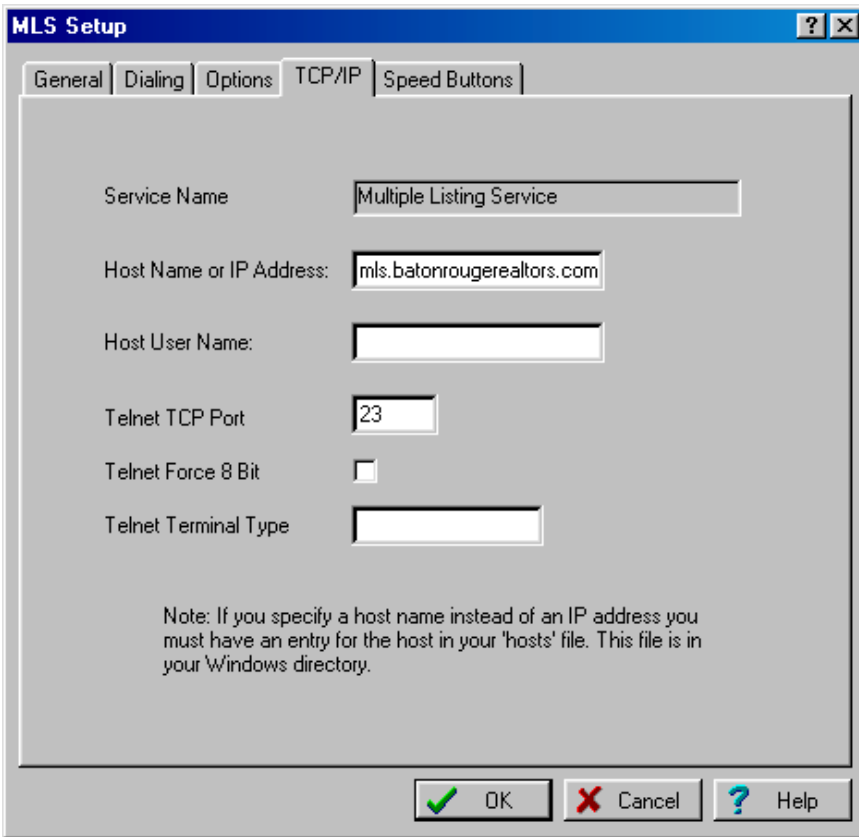

On the “TCP/IP” Tab, locate the field labeled “Host Name or IP Address” and enter:

mls.batonrougerealtors.com

NOTE: This is all lower case and it must be entered in EXACTLY as it appears above!

Verify that your “TCP/IP” screen resembles the one in the picture and CLICK ON the “OK” button at the bottom of the screen.

This will take you back to the “Advanced Setup Menu” Screen.

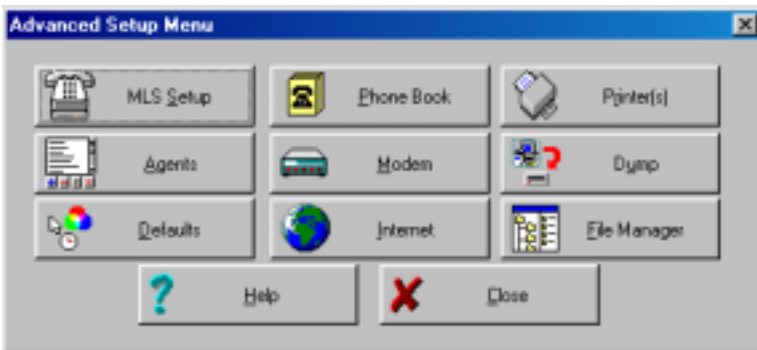

Step 5: On the “Advanced Setup Menu” Screen, click on the “Internet” Button.

This will take you to the “Internet Setup” Screen.

AT THIS POINT YOU HAVE AN OPTION:

If you use a DSL, ISDN, T-1 LINE or CABLE MODEM connection select;

“Use LAN to Access The Internet.”

If you use a MODEM to dial out to the internet through your ISP, then select:

“Use Dial-up Networking to Access the Internet” and use the drop-down list next to the box labeled “Dial-Up Connection” to add your ISP’s Dial-up

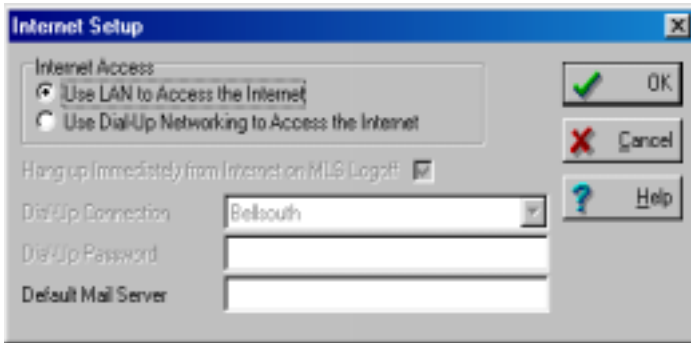

When you are done, Click on the “OK” Button and this will take you back to the “Advanced Setup Menu” screen.

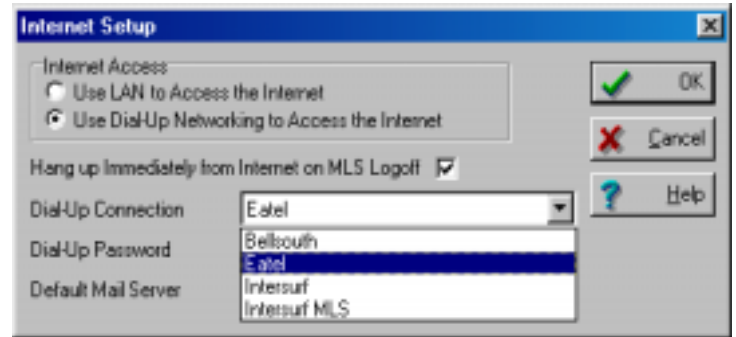

When you are done, Click on the “OK” Button and this will take you back to the “Advanced Setup Menu” screen.

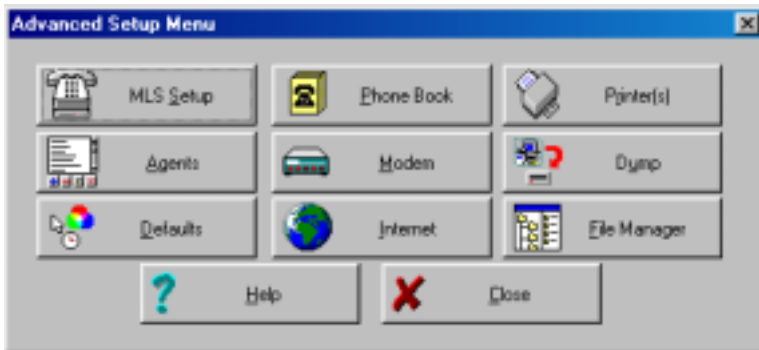

Step 6: On the “Advanced Setup Menu” Screen, Click on the “Close” Button.

This will take you back to the “PCAccess for Windows Main Menu” Screen.



From the “PCAccess for Windows Main Menu” Screen,

Click on the “Call MLS” Button.

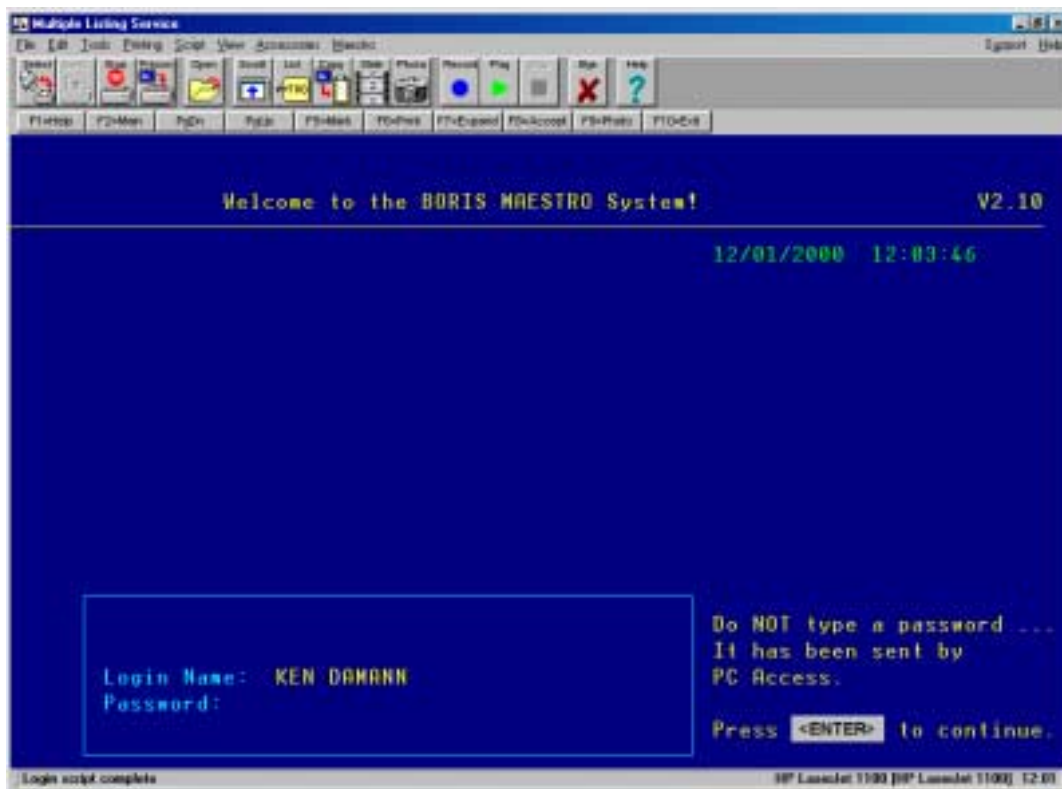

This will take you to the MLS “Welcome” screen.

Click the “Enter” button or hit “Enter” on the keyboard.

This will allow you to login to the MLS and take you to the Main Menu.

If you have any questions or problems connecting to the MLS, you may call the Greater Baton Rouge Association of REALTORS® Office at (225) 761-2000 for telephone assistance during business hours. If you would like to hire someone to come to your home or office to install this software for you

may call Vision Sales or Marketing at (225) 334 –2141.